



राष्ट्रीय मूल्यांकन एवं प्रत्यायन परिषद

विश्वविद्यालय अनुदान आयोग का स्वायत्त संस्थान

NATIONAL ASSESSMENT AND ACCREDITATION COUNCIL

An Autonomous Institution of the University Grants Commission

Certificate of Accreditation

*The Executive Committee of the
National Assessment and Accreditation Council
is pleased to declare the
Ballari Institute of Technology and Management, Ballari
Inana Sangotri Campus, Ballari,
affiliated to Visvesvaraya Technological University, Karnataka as
Accredited
with CGPA of 3.27 on four point scale
at A⁺ grade
valid up to February 01, 2026*

Date : February 02, 2021

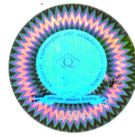

S. C. Sharma
Director



राष्ट्रीय मूल्यांकन एवं प्रत्यायन परिषद
विश्वविद्यालय अनुदान आयोग का स्वायत्त संस्थान
NATIONAL ASSESSMENT AND ACCREDITATION COUNCIL
An Autonomous Institution of the University Grants Commission

Quality Profile

Name of the Institution : Ballari Institute of Technology and Management, Ballari
Place : Jnana Gangotri Campus, Ballari, Karnataka

Criteria	Weightage (W_i)	Criterion-wise Weighted Grade Point (Cr WGP _i)	Criterion-wise Grade Point Averages (Cr WGP _i / W_i)
I. Curricular Aspects	100	360	3.60
II. Teaching-Learning and Evaluation	350	1135	3.24
III. Research, Innovations and Extension	110	265	2.41
IV. Infrastructure and Learning Resources	100	380	3.80
V. Student Support and Progression	120	380	3.17
VI. Governance, Leadership & Management	092	315	3.42
VII. Institutional Values and Best Practices	100	342	3.42
Total	$\sum_{i=1}^7 W_i = 972$	$\sum_{i=1}^7 (Cr WGP_i) = 3177$	

$$\text{Institutional CGPA} = \frac{\sum_{i=1}^7 (Cr WGP_i)}{\sum_{i=1}^7 W_i} = \frac{3177}{972} = \boxed{3.27}$$

Grade = A⁺

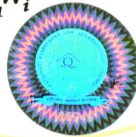

Date : February 02, 2021

S. C. Sharma
Director

- This certification is valid for a period of Five years with effect from February 02, 2021
- An institutional CGPA on four point scale in the range of 3.51 - 4.00 denotes A⁺⁺ grade, 3.26 - 3.50 denotes A⁺ grade, 3.01 - 3.25 denotes A grade, 2.76 - 3.00 denotes B⁺⁺ grade, 2.51 - 2.75 denotes B⁺ grade, 2.01 - 2.50 denotes B grade, 1.51 - 2.00 denotes C grade
- Scores rounded off to the nearest integer